

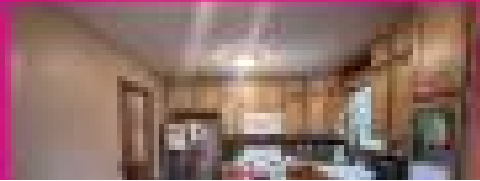

667 W ELM STREET, AURORA, MO
3 BEDROOMS | 1 BATH | 1,092 SQ.FT

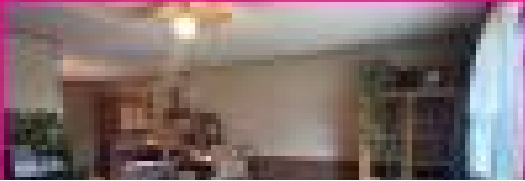

\$145,000

667 ELM

<https://kwelevate.org>

- 3 beds
- 1.00 bath
- Single Family - Freestanding
- Residential
- Active
- 1092.00 sq ft



Rooms

Bedroom 3 Level: Main

Living Room Level: Main

Primary Bedroom Level: Main

Bedroom 2 Level: Main

Building Details



Fencing: Chain Link
New Construction Y/N: No, Wood Frame
Basement: No, None
Parking: 1 Car Att Garage, Driveway

Lot Features: Flood Plain
Floor covering: Laminate
Roof: Architect Shingle

Miscellaneous

Compensation Disclaimer: The listing broker's offer of compensation is made only to participants of the MLS where the listing is filed.

Possession: At Close

Home Warranty Y/N: Yes

Listing Agreement: Aurora

Phase: Yes

Zoning: res

Land Options: 0.41

Foundation Details: Block

Property Condition: Existing Structure

Association Y/N: No

Quadrant: 31 - 50

Utilities: Electric

Financial Data: Cash,Conventional,FHA,RD,VA

Listing Office

Listing Office ShortId: 3070

Listing Office Phone: (417)
623-9900

Listing Office Address: 619 South
Florida, Joplin, MO 64801

ListingOfficeName: KELLER WILLIAMS REALTY
ELEVATE

Listing Office Fax: (417) 623-9001

Listing Member Email: pinkhomesllc@gmail.com

Amenities & Features



Interior Features: Cable Available,Cable Ready,Ceiling Fan(s)

Appliances: Microwave,Range - Electric

Heating: Central Electric

Fireplace Y/N: None

Amenities: Central

Features: Yes

Patio And Porch Features: None

Exterior Features: Brick,Vinyl

Parking Features: No

Accessibility Features: No

Electric: Yes

