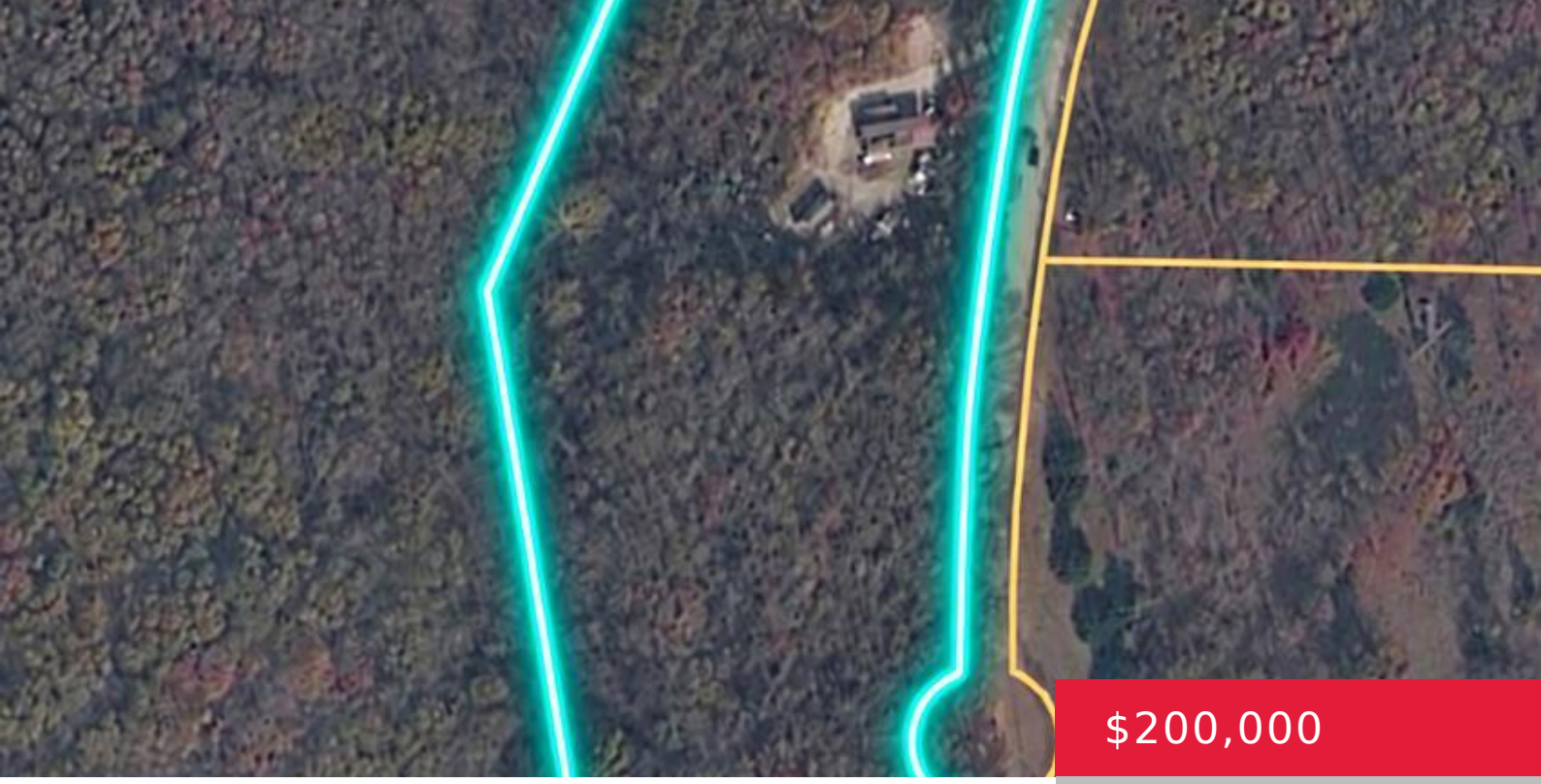

$200,000

- 1 bed
- 1 bath
- Single Family - Freestanding
- Residential
- Active
- 200 sq ft

19879 FARM ROAD 1043, EXETER, MO, 65647

http://kwelevate.org

Explore the possibilities on this 7± acre parcel near Cassville, offering room to spread out and bring your homestead or hobby farm vision to life. Each outbuilding is equipped with its own solar panels, providing options for those interested in off-grid capabilities. An existing well and septic system are on site, along with a large [...]

Basics

Category: Residential
Type: Single Family - Freestanding
Status: Active
Bedrooms: 1 bed
Bathrooms: 1 bath
Area: 200 sq ft
Year built: 2001
Bathrooms Full: 1
Rooms Total: 3
County: Barry

Building Details

Building Area Total: 200 sq ft

Carport Spaces: 1

Lot Features: Part Wooded, Rural

Roof: Metal

Construction Materials: Wood

LotSizeDimensions: 7+/-

School Information

High School District: Exeter

Middle Or Junior School: Exeter

Miscellaneous

Listing Terms: Cash, Conventional

Architectural Style: Traditional

Utilities: Electricity Available

Foundation Details: Block

Tax Annual Amount: $1,000

Amenities & Features

Flooring: Wood

Heating: Wall Unit(s)

Sewer: Sewer - Septic

Nearby Schools

Elementary School: Exeter

Courtesy of

List Office Name: Venture Group Real Estate