

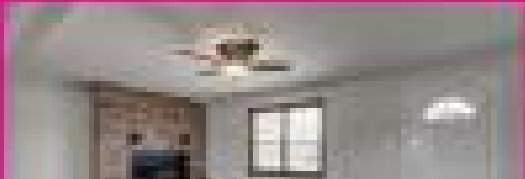

11022 STATE HWY FF, JOPLIN, MO
4 BEDROOMS | 2 BATH | 1,955 SQ.FT | 1.41 ACRES



\$249,000

11022 STATE HWY FF

<https://kwelevate.org>

- 4 beds
- 2.00 baths
- Single Family - Freestanding
- Residential
- Active
- 1955.00 sq ft



Rooms

Bedroom 3 Level: Main

Kitchen Level: Main

Bedroom 2 Level: Main

Primary Bedroom Level: Main

Living Room Level: Main

Bedroom 4 Level: Main

Building Details



Fencing: Chain Link,Fence - Full

New Construction Y/N: No, Wood Frame

Basement: No, None

Parking: 1 Car Att Carport, 1 Car Det Garage, 1.00, 3 Car Det Garage

Lot Features: Cleared

Floor covering: Vinyl

Roof: Architect Shingle

Miscellaneous

Compensation Disclaimer: The listing broker's offer of compensation is made only to participants of the MLS where the listing is filed.

Other Structures: Additional Living Quarters,Workshop

Property Condition: Existing Structure

Association Y/N: No

Quadrant: 51 - 100

Utilities: Electric,Natural Gas,Sewer - Septic,Water - Well

Land Options: 1.41

Foundation Details: Block

Possession: At Close

Home Warranty Y/N: Yes

Listing Agreement: East

Phase: Yes

Financial Data:
Cash,Conventional,FHA,MHDC,VA

Listing Office

Listing Office ShortId: 3070

Listing Office Phone: (417)
623-9900

Listing Office Address: 619 South
Florida, Joplin, MO 64801

ListingOfficeName: KELLER WILLIAMS REALTY
ELEVATE

Listing Office Fax: (417) 623-9001

Listing Member Email: pinkhomesllc@gmail.com

Amenities & Features



Patio And Porch Features: Covered,Porch

Exterior Features: Brick,Hard Board

Parking Features: Yes

Accessibility Features: Yes

Electric: Yes

Appliances: Dishwasher,Range - Gas

Heating: Central Gas

Fireplace Y/N: 1, 1,Wood Burning

Amenities: Central

Features: Yes

